Love
Love

Love
Love

Love
Love

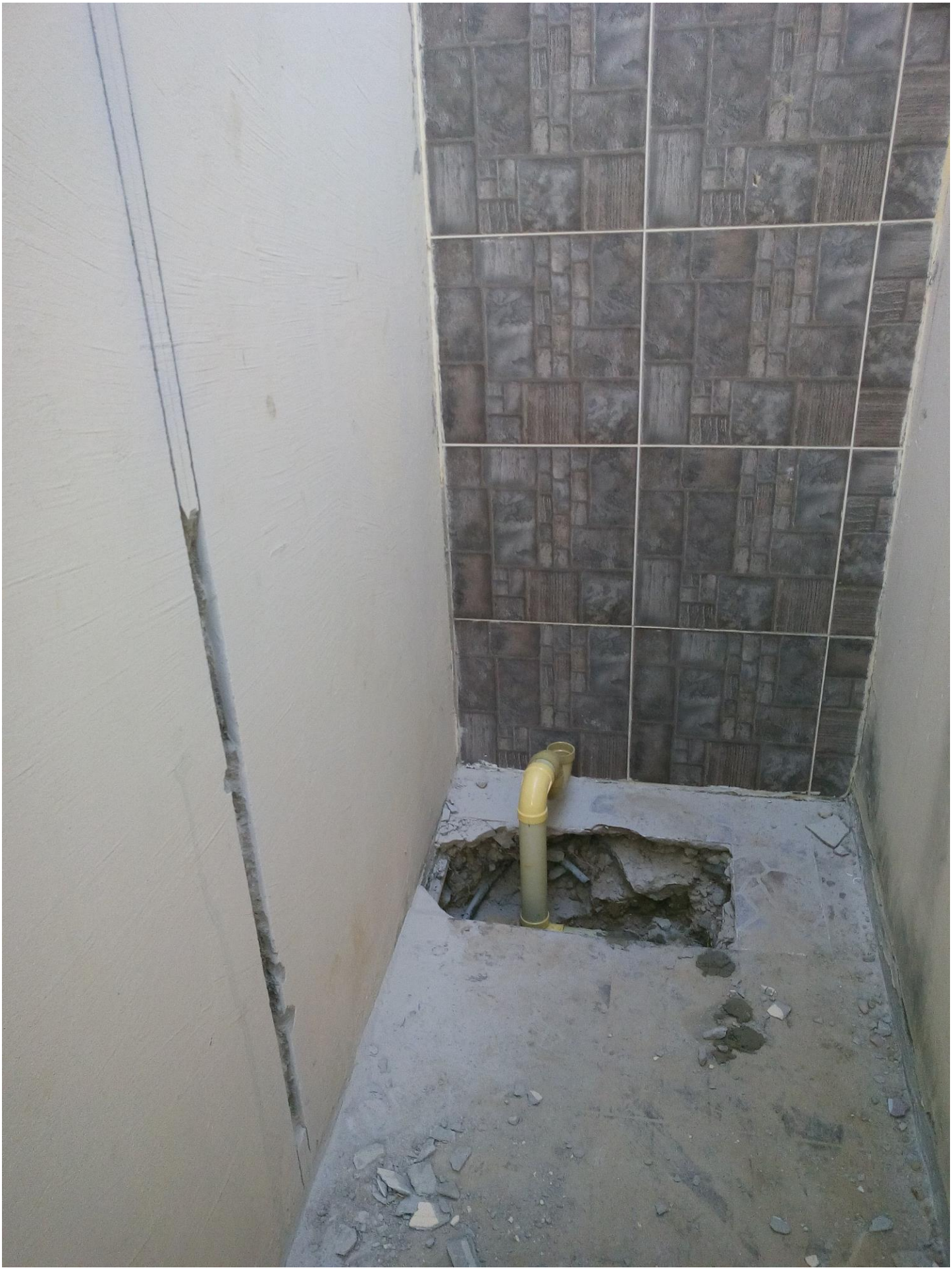
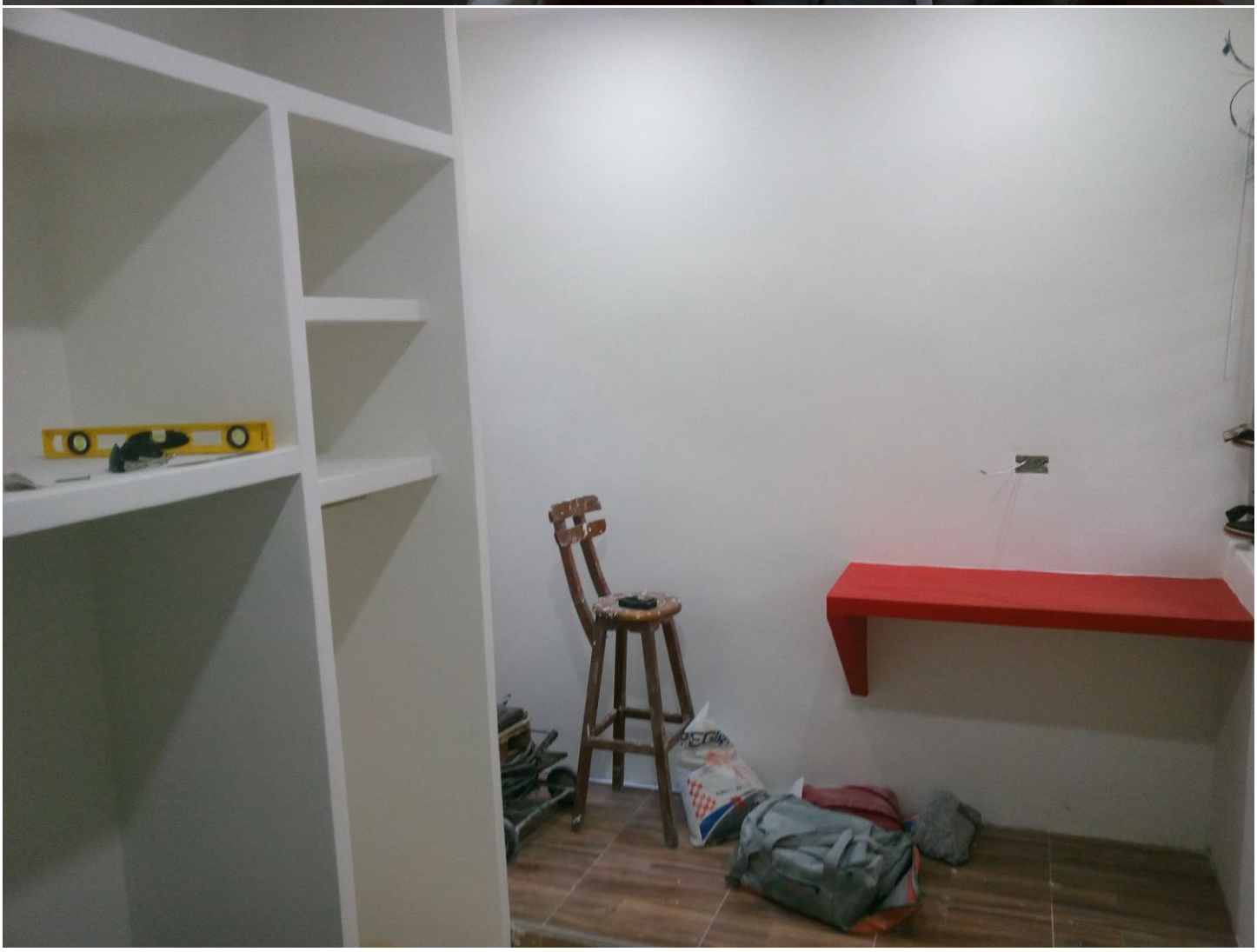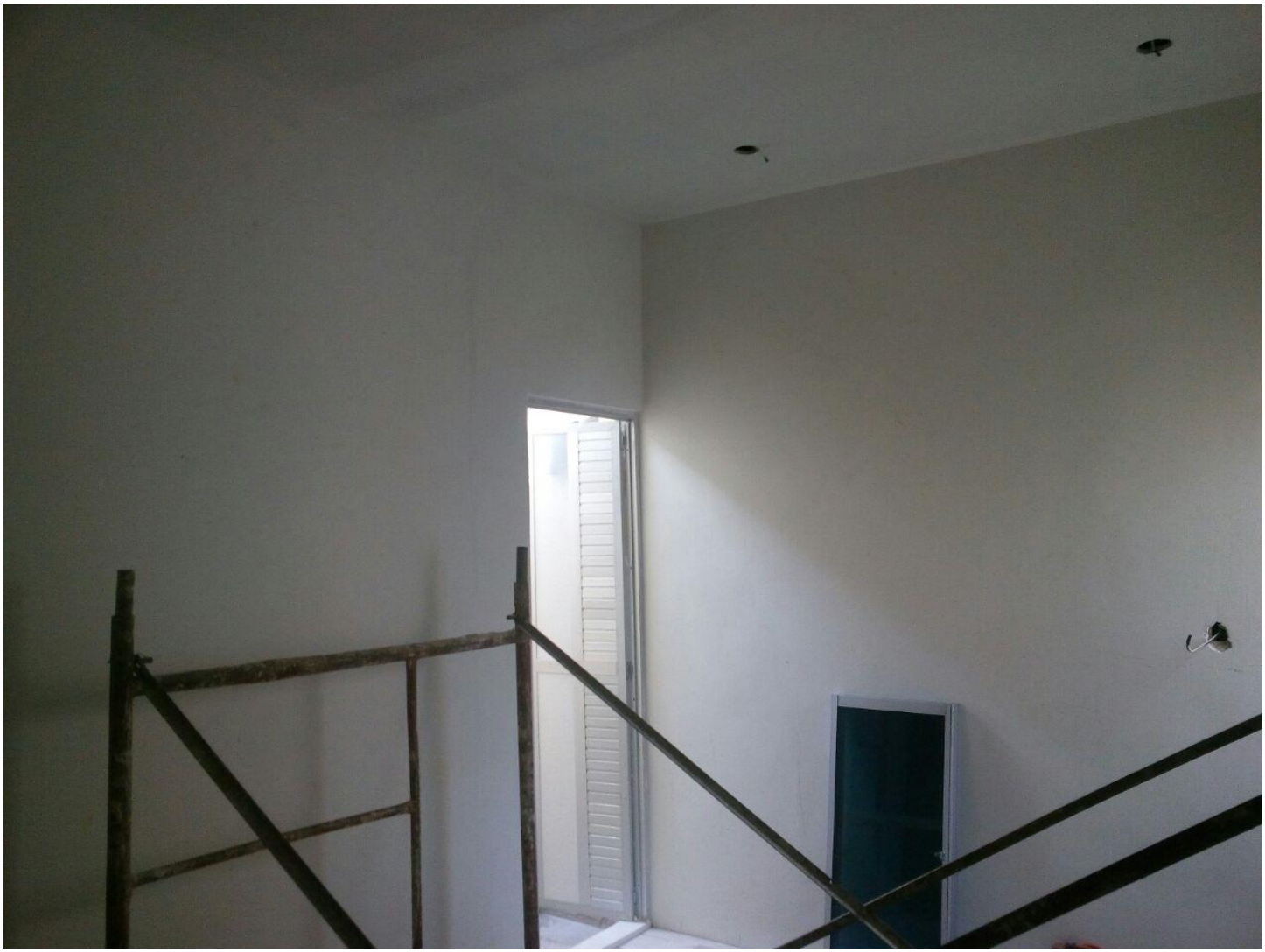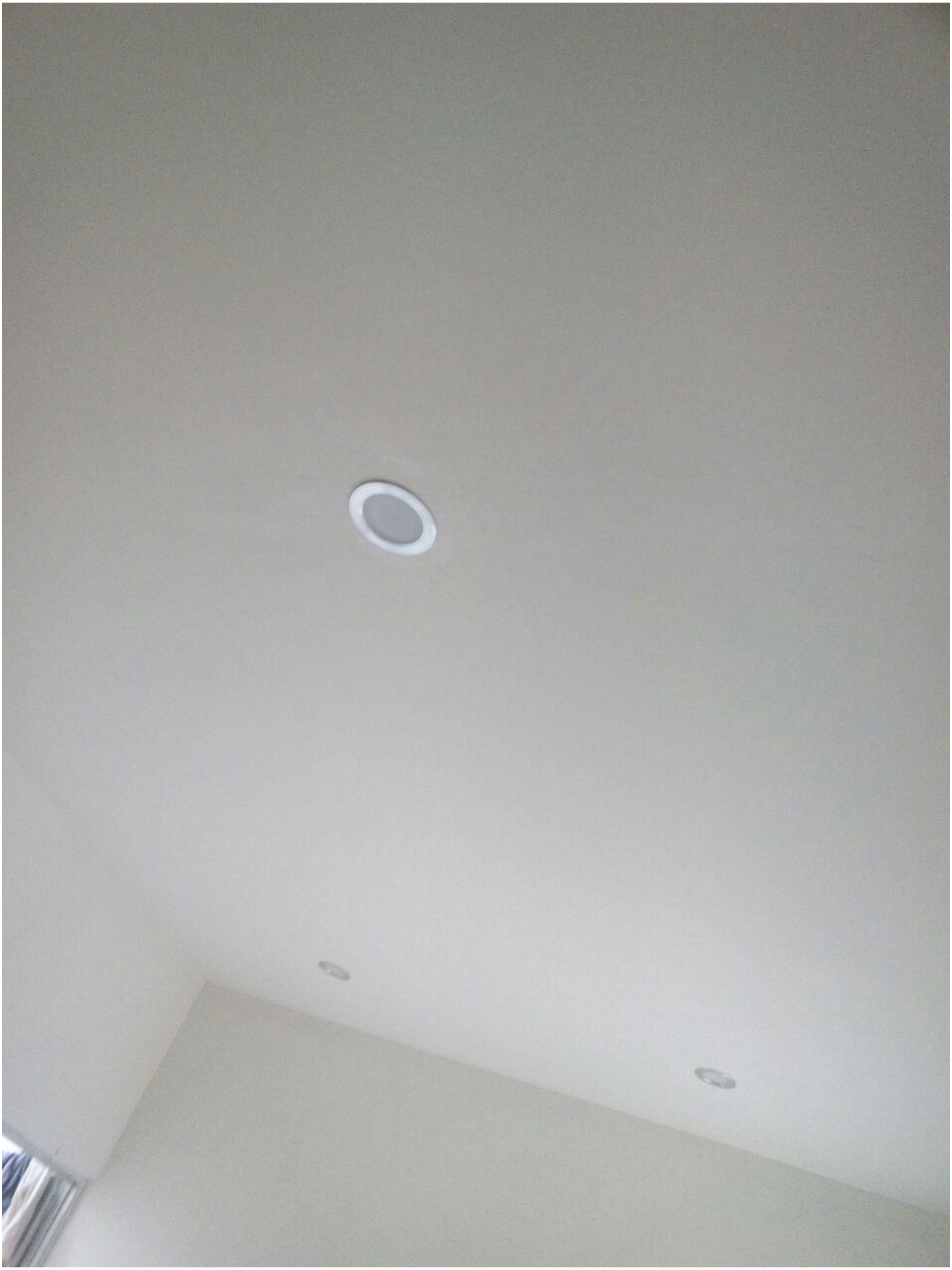
Bauller.